DAILY NEVADA STATE JOURNAL.

VOL. LVIIII. RENO, NEVADA, FRIDAY MORNING, DECEMBER 12, 1902. NO. 33

MORE ABOUT BREWERIES

Otto Benschuetz Interviewed in Regard to His Building

Lately there has appeared so many stories in the different papers up to the airship size in regard to new breweries that were to start in Reno that Otto Benschuetz, the present representative of the John Wieland Brewing Co. was approached by a Journal reporter on the subject, Mr. Benschuetz said:

"As soon as Reno and the surrounding country is able to support a large and up-to-date brewing establishment The John Wieland Co. will place the necessary machinery and other equipment to the amount of $100,000 if necessary."

A few months ago Mr. Benschuety received from the company the plans for a large establishment for which he secured the necessary ground, etc.

"No matter how many breweries may start in the minds of outsiders," said Mr. Benschuetz, "the John Wieland Brewing Company is here to stay, and will act when the proper time arrives. No sane man of business would for a moment think he could come here and start a brewery and control the trade in such a manner as to shut out outside companies and until the trade justifies the erection of other breweries none will be built, and when that time arrives The John Wieland Brewery will be prepared to put in a plant that will supply the State."

Will Have a New Office

Attorney O. H. Mack has secured handsome offices in the new Postoffice building and will commence moving in a short time. The offices are to be heated by steam and will be supplied with electric lights throughout.

Xmas Presents

Kodaks for gifts. All prices. Calendars; local photo effects, extra value, 25c. Perfumes: Domestic perfumes, Palmer's, Wright's, Ricksecker's, Colgalis' and Lundborg's, in cut glass bottles and wicker packages

Imported perfumes — Roger & Gallet's; Pinaud's; Rivers' "Violets;" Guerlain's Crown etc., infancy packages, for gifts; also in bulk.

Atomizers, French, no bulb to get out of order. Bohemian glass puff boxes and atomizers.

The Cann Drug Co.,
CORNER 2d & VIRGINIA STS
Leading Druggists

A Plea for Mining Exchanges

There is more interest in the east in mining than ever before in the history of the country. Mining is regarded more as a legitimate business, and where the easterner thinks that he is assured protection and a run for his money he is investing it in mining.

The Journal believes it is time for the westerner to make a decided and consistent effort for recognition by the large eastern exchanges—particularly by the New York Stock Exchange A listing generally of good stocks of all the western camps would be an endorsement for these stocks which would create a demand, and consequently make prices.

The eastern exchange is big enough and strong enough to sustain prices. The smaller exchanges dealing in specialties would still be necessary. The prices on these boards would be stronger accordingly. The western brother would co-operate with his big eastern brother and would also be more prosperous

Work to the end of listing western mining securities on the eastern exchanges, particularly the New York institution ,and such an interest will be created in mining that the western mining industry and the western mining stock business will experience a boom as never before.

Their Annual Christmas Tree

Washoe Camp, No.407, Woodmen of the World, are making extensive arrangements for their annual Christmas tree. This happy event will take place in the Wheelmen hall, on Virginia street, Christmas eve. This is the only hall in the city large enough to accommodate the Woodmen and their families, all of whom are remembered. There are 253 members of this order in Reno.

To get a foothold in business, you must have a business education. Atkinson's Nevada Business Institute provides the best.

Xmas Candies

Gruenhagen genuine glace fruit and French mixed; chocolates; ice cream chocolates, marshmallows, caramels, Panocha, etc., in 1, 2 and 3 pound original packages. Always fresh. The Cann Drug Co. leading druggists' agents. D5m

Well what do you think of that?

Shirts from a laundry not torn all to pieces, not bespattered with iron rust or too much blueing! Just enough starch to keep them stiff, not too much for comfort in wearing. Where is this laundry that turns out such good work?

Troy Laundry Company
Phone Main 371

FINANCIAL MATTERS

What a Correspondent thinks is Needed at the Present time

Editor Journal—The rickety foundation, called the gold standard, upon which an immense inverted pyramid of debt rests, is beginning to wobble, and the U. S. Treasury officials are making frantic appeals to Congress to brace it up. Here is Secretary Shaw's suggestion to Congress.

"The frequent purchase and retirement of bonds renders the amount available for circulation gradually less, while a rapidly growing population,additional banking facilities and expanding trade suggest the need of an ever increasing circulation. I therefore believe the time has arrived when it will be necessary to adopt one of two policies—either the government debt must be perpetuated as a basis for National bank circulation and additional bonds issued as occasion may require, or some other system must be provided."

Mr. Editor, what the industries of this Nation need at the present time is not more National bank notes redeemable on demand in gold, for gold has already a heavier load than it can carry, but it needs more absolute money that is a full legal tender.

If the financial insitutions in the United States had all the gold money of the world it would hardly make a decent reserve for the demand liabilities against it. If Congress is equal to the emergency it will enact a free coinage law and make the ratio 16 of silver to 1 of gold and make silver a full legal tender for all debts, the same as gold.

Silver was demonetized in the interest of the creditor class, now let it be remonetized in the interest of all the people. X.

Reno, December 9, 1902.

Head Them Off

Under the above caption the Tonopah Bonanza contains the following:

Since the strike and closing down of the mines at Keswick or Iron Mountain, in California, many of the unemployed from that place are headed for Tonopah. They should be stopped from coming here, as there is no employment for them in Tonopah. There is a large number of idle men here at present unable to find employment. Because Tonopah is a rich camp people hunting for work must not think there is employment for all. Laborers seeking employment should not come to Tonopah.

No other investment will yield such handsome returns as a scholarship at a good business training school such as Atkinson's Nevada Business Institute.

PERSONAL AND SOCIAL

Mentionings of People as They Arrive and Depart.

Alex Dromiack has returned from a trip to the city.

Karl O. Partridge, the popular postal clerk, spent yesterday in Reno.

Lem Allen is in from St. Clair, looking as hale and hearty as ever.

Richard Cook and wife came down from Carson last night and stopped over.

Mrs. Clara L. Roth, of Eugene, Ore., is visiting friends here for a few days.

H. J. Thyes and brother are expected back from San Francisco this morning.

Senator Williams of Fallon, Nev., is registered at the Russ House, San Francisco.

S. H. Palmer came up from Wadsworth last night and registered at the Palace.

Mrs. Sharpe and children of Lakeview, Ore., were among the visitors in Reno last night.

Mrs. Ada Blum, nee Manheim, came up from the west last night on a visit to relatives and friends.

Wm. Harney, wife and children of Paisley, Ore., were among the arrivals from the north last night.

Miss Daisy Heyl, who has been the guest of Mrs. Gus Beecroft for several weeks, returned to her home in Marysville, Cal., yesterday morning.

Opera House Plans

The plans for the new opera house to be erected in Reno are on exhibition at the Riverside hotel, and they are being looked at by many of the prominent citizens of the town. The plans call for a three-story edifice all of which is to be used for the theatre. It is said that the building is sure to be erected and that the enterprise is backed by Oakland capitalists. If there is any one thing that Reno is sadly in need of it is an up-to-date opera house and it is to be hoped that the project will not fall through.

Laid to Her Eternal Rest

The funeral of the late Mrs. Rebekah Cottle took place yesterday afternoon from the Episcopal church and was very largely attended. The remains were laid to rest in the Masonic cemetery to the west of the city. F. D. King, J. F. Aitken, Edward Barber, W. J. Luke, H. Werner and W. H. Noyes acted as pall bearers.

A Very Sick Man

Jim Long, the well known and popular stud-horse dealer, is very low with pneumonia and his life is dispaired of. He was taken sick a few days ago and has been getting worse ever since. He is at the Norton residence on Second street. The Journal hopes that he wil pull through and be himself again in a short time.

Getting in Holiday Goods

Nearly all the local merchants are busy unloading holiday goods at the present time. Some very handsome and inexpensive, novelties are being shown and they are in almost endless variety. The business men anticipate a heavy trade in holiday goods this month and from all indications they wil inot be disappointed.

Some More Good Ore

Abig chunk of ore from the Senator Gold Mining property at Steamboat was brought to the Riverside hotel yesterday and is attracting any amount of attention. The specimen is nearly all quartz and looks as though it might carry high values. Just at what depth the specimen was obtained was not learned.

Another Union Formed

The boot blacks and porters of Reno formed a union last night. William Norse was elected president; following is a list of membership: Frank Pascal, William Norris, L. Carter, William Gough, Jerry Healy, E. O. Sturvess, E. Bryan, M. F. Packer, M. Robison.

Joint Installation

The Modern Woodmen of America and the Royal Neighbors, a lady auxiliary of the order, will have a joint installation of officers on the first Tuesday in January. This promises to be the leading event of the month. Invitations are being printed and will be issued later.

Keeping Apace with Nevada's Growth

McPhail & Stewart the Riverside Undertakers, of Reno have made plans to keep pace with Nevada's growth, and spirit of modern enterprise.

They have arranged to carry in Reno a wholesale department which will include both eastern and western goods. The Central Hardware and Supply Company of San Francisco, the largest and most progressive dealers on the coast, have given all territory east of the Sierras exclusively to the new Reno firm, and they have already received from Chicago a large consignment of the finest goods made. This not only gives the retail trade of Nevada and eastern California facilities not before possible, but places in Reno an establishment second to none on the Pacific coast, well equipped in all lines of modern funeral directing never enjoyed by this section.

Cut His Thumb

Phil. Emery met with a painful accident yesterday morning. He was stropping a razor preparatory to shaving himself when in some way the razor slipped and sliced a large piece off his left thumb. An artery was severed and Phil lost considerable good blood before the flow was stopped

Found Some Good Looking Rock

A prospector brought in some fine looking rock at the Arcade yesterday. It resembles the celebrated Wedekind ore closely, but whether it carries values or not has not as yet been ascertained. The rock was taken from croppings and an assay will be made today or tomorrow.

Brought Up a Prisoner

Deputy Constable Bob Pollock came up from Wadsworth yesterday with a man named Doane and turned him over to Sheriff Hayes. Doane is accused of having relieved several people of Wadsworth of their loose cash and done several other things that he hadn't ought to have done.

EYES RELIEVED OF STRAIN.

A pair of properly fitted eyeglasses will give you a world of comfort that you will scarcely realize with defective vision. Call at Golden's jewery store, only graduate opticians employed.

ALL SORTS OF LITTLE JOTS

News Notes of Street and Town Too Brief for Headings

Carson weather report—Light snow today.

A dainty line of ladies' handkerchiefs at Reno Department Store.

Watch for Sunday's window specials in candy at the Palace Bakery.

"In Tune With the Infinite," one of Trine's Life Books, $1.25, at Reno Department Store.

The St. Margaret Society will meet with Mrs. M. Porter, at 408 West street, this afternoon.

Thos. F. Short has purchased the saloon business of Cocking & Co., at the Delta, in Virginia City.

Boiled ham, sliced raw ham, ginger bread, at the Reno Delicatessen and Home Bakery, No. 14 Second street, telephone, 204 Red. D10w

Mrs. Cora Sauer and Mrs. C. L. Crane left yesterday afternoon for Carson to attend the recital given last evening by Mrs. Hall in that city.

Geo. Ayers of the harness and saddlery firm of Ayers & Lint, left for Carson, Gardnerville and southern points on business for the firm. He will be absent about a week.

The Reno Delicatessen and Home Bakery has fresh ranch eggs at 45c a dozen. Goods delivered. No. 14 East Second street, telephone, 204 Red. D10w1

Opening at the Louvre

There were big doings at the Louvre last night. The Eagle band was in attendance from 7 p. m. until 11 p. m., and discoursed the sweetest kind of music much to the delight of the patrons and visitors to this popular resort. A big eat of roast pig and other delicacies was handed out to al. The place was crowded until an early hour this morning.

Proprietor Cox dropped into The Journal office about 10 o'clock loaded down with the choicest of sandwiches and several bottles of the celebrated Ranier beer. The force didn't do a thing to them.

AT LAST

Manheim received his candy boxes today, so there will be no more excuses that he has no boxes.

Don't Do a Thing

Until you have seen my handsome assortment of Fall and Winter suitings. If you want to keep Neat, Natty, Stylish and Trim call on

S. C. Foster, the Tailor
Harting Bldg., Virginia Street
Phone 241 Brown

Whew-e-e!!

That's what the gentleman said when he saw our large assortment of fountain pens. Didn't take him a second either to buy one.

We carry the largest stock of fountain pens in the State.

Frank Golden Jewelry Co.
Cor. Second and Virginia Sts.
Reno, Nevada

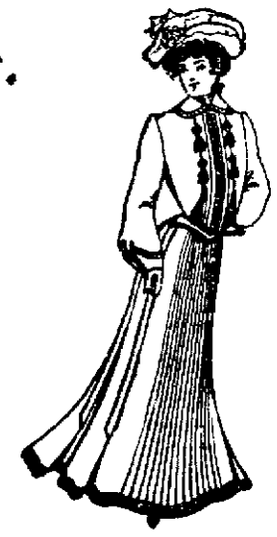

Monday Specials

Monday Morning we place on sale our entire line of Ladies' Cloaks, suits and Jackets. During this sale every garment will be sold at a big reduction.

Here Are a Few of the Many Bargains

Monte Carlo Coat that was $25.00, Sale Price $17.95
Monte Carlo Coat that was $20.00, Special at $15.00
Ten Dollar Coats Now on Sale at Our Store at $7.45

Gray, Reid & Co., 237 VIRGINIA STREET. Telephone Brown 285.

Now is the Season of COLD FEET

I have just received a large assortment of Ladies' and Gents' Felt Goods, which are to be disposed of at a very Low Price

Ladies' Felt Juliets - - - $1.25 to $1.75
Ladies' Felt Slippers - - $1.00 to $2.00
Ladies' Felt Lace Boots - $1.50 to $2.50
Men's Felt Slippers - - - $1.25 to $2.50
Men's Felt Lace Boots - $1.75 to $2.50

When in want of goods of this kind, call and we will be glad to display them

Exclusive agents for the
Celebrated "Sorosis" Shoes

Tel. Blk. 243 **Cleator's** 17 W. Second

NewspaperARCHIVE®

Boycott

On Clothing
And Underwear

I will continue to cut prices until January 1, 1903 on all my goods

H. LETER, The Clothier, 12 Commercial Row.

Tonopah Snap

Colehan Mining Co. of Tonopah, Nevada.

Capitalization

1,000,000 Shares . . . . . Par Value, $1.00
Fully paid and Non-assessable 300,000 Treasury Stock

Officers and Directors

J. F CONDON, President . . . . . Verdi
THOS. COLEHAN, Vice President, ... Tonopah
A. REVERT, Treasurer . . . . . Tonopah
A. J CONDON, Secretary . . . . . Tonopah
A A. BASS . . . . . Tonopah

Owns five claims at Gold Mountain, in Tonopah Mining District, Nevada Eliza Jane, Polo, Desert King, Star of the East, No 1, Star of the East No 2

Large size ledges outcrop in each claim, carrying gold, assaying in value, on the surface from $5 to $400. To open up these ledges the sale of 50,000 Shares of Treasury Stock at 25 cents a share has been authorized.

We present in the Colehan Mining Co. a legitimate mining proposition, having better surface showings than any other property in the Tonopah Mining District.

For Further Particulars address

A. J. Condon, Secretary
Tonopah, Nevada

The best at one-half price

It takes five of the ordinary "quarts" to make a gallon, but a HAYNER QUART is a full quart, an honest quart of 32 ounces, four to the gallon. Now, you pay your dealer at least $1.50 a bottle for whiskey that cannot possibly be any better than HAYNER, if as good, or $7.50 a gallon. If you buy HAYNER WHISKEY you save at least $5.50 on every gallon. We sell two gallons for about the same as you pay for one gallon of probably poorer whiskey. Just think that over and remember that HAYNER WHISKEY goes direct from our distillery to you, carries a UNITED STATES REGISTERED DISTILLER'S GUARANTEE of PURITY and AGE and saves you the dealers' enormous profits. That's why it's so good and so cheap That's why we have over a quarter of a million satisfied customers. That's why YOU should try it. Your money back if you're not satisfied.

Direct from our distillery to YOU

Saves Dealers' Profits! Prevents Adulteration!

HAYNER WHISKEY

PURE SEVEN-YEAR-OLD RYE

4 FULL QUARTS $4.00 EXPRESS PREPAID

We will send you FOUR FULL QUART BOTTLES of HAYNER'S SEVEN-YEAR-OLD RYE for $4.00, and we will pay the express charges. Try it and if you don't find it all right and as good as you ever used or can buy from anybody else at any price, then send it back at our expense and your $4.00 will be returned to you by next mail Just think that offer over. How could it be fairer? If you are not perfectly satisfied, you are not out a cent. Better let us send you a trial order. If you don't want four quarts yourself, get a friend to join you. We ship in a plain sealed case, no marks to show what's inside.

If you can use 20 Quarts or can get some of your friends to join you, we will send you 20 Quarts for $16.00 by Freight Prepaid, thus saving you $4.00. We have been in business over 36 years and have a paid-up capital of $500,000.00 so you run no risk.

Write our nearest office and do it NOW.

THE HAYNER DISTILLING COMPANY
ST. PAUL, MINN. DAYTON, OHIO ST. LOUIS, MO.
48 DISTILLERY, TROY, O. ESTABLISHED 1866.

Sewing Machine Bargains for the Holidays

The latest and best in America, high grade, speedy, noiseless and durable. Rotary, vibrating lock-stitch and chain stitch. Bargains all! Old machines taken in exchange at their full value.

Also good machine for rent or sale. Skilled repairs and readjustment of all kinds and styles.

Machine supplies and parts furnished for all. Ware room and office at 29 East Second street, Clough & Crosby block

EDWIN FOWLER, Manager

Phone, 94 Black

Overcoats...

Our Delayed Shipment Has Just Arrived

Reduced Prices on Account of Delay

Call and See Them at

Kuhn Brothers
Opposite Depot

RACES AT INGLESIDE

The results of Yesterday and the Entries for Today

Following are the results for yesterday's races at Ingleside and the entries for to-day as received over the Oberon's leased wire:

YESTERDAY'S RESULTS

First race 13-16 mile—Arthur Ray, 7; Jim Brownell, 6; Harry Thatcher, 3. Time, 1:25 1-2.

Second race, 5 furlongs—Deutchland, 1; Iridius, 3; Fossil, 8. Time, 1:03.

Third race, 7 furlongs—Sunnello, 3; Goldone, 7; Imperious, 8. Time, 1:32.

Fourth race, futurity course—Articulate, 4-5; Corrigan, 9-5; Hanault, 30. Time, 1:13.

Fifth race, 1 mile—Stuyve, 4; Autolight, 6; Dunblane, 7. Time, 1:44.

Sixth race, 13-16—Bedner, 4; Golden Cottage, 12-5; St. Sever, 7. Time, 1:24 1-2.

ENTRIES FOR TODAY

First race, 3-4 mile selling—
Phyllis, 109
Duright Way, 109
Peppersauce, 109
Malaspina, 107
Blackthorn, 117
Rubino, 109
Estado, 109
Sir Tom Tiddler, 112
Montoya, 109
Sixes, 109
St. Favor, 109
Belle Street, 109

Second race, five furlongs, selling—
Step Around, 105
Salvor, 105
Sir Preston, 100
Wabuco, 108
Pal Jack, 105
Ed Lilburn, 108
Action, 108
Claronette, 105
Onx II, 105
Oro Viva, 103
Mr. Dingle, 108

Third race, Steeplechase, handicap—
Duke of York, 154
Flashlight, 132
Mike Rice, 138
Dagmar, 150
Rainier, 130

Fourth race, 13-16 mile handicap—
Virgie Dor, 105
Byronerdale, 98
Kenilworth, 128
Golden Light, 105
Watercure, 98
Sad Sam, 110

Fifth race, futurity course—
Greyfeld, 112
Maraschino, 99
Jim Gore II, 109
Florinel II, 109
Willie Heral, 104
Golden Cottage, 107
Miss Rensen, 109
Matt Hogan, 104
Ragnarok II, 104

Sixth race, 1 mile selling—
Waternicht, 92
Esherin, 84
Bucolic, 84
Bessie McCarthy, 102
Platonius, 102

GOOD NEWS

It will be good news to the mothers of small children to learn that croup can be prevented. The first sign of croup is hoarseness. A day or two before the attack the child becomes hoarse. This is soon followed by a peculiar rough cough. Give Chamberlain's Cough Remedy freely as soon as the child becomes hoarse, or even after the rough cough appears, and it will dispel all symptoms of croup. In this way all danger and exiety may be avoided. This remedy is used by many thousands of mothers and has never been known to fail. It is, in fact, the only remedy that can always be depended upon and thatis pleasant and safe to take. For sale by S. J. Hodgkinson.

May do Away with Smelting Process

An eastern man is said to have discovered a process for working copper ore without the necessity of smelting the rock. If his plan is effective it will do away with smelters entirely. It is to be hoped that he will be successful for there is nothing so deadly to vegetation as the fumes from a smelter.

For miles and miles around Keswick, Cal., where the Iron Mountain Copper Co.'s smelters are located there is not a sign of vegetation and thousands of acres of land that could be used for agricultural purposes are a barren waste, and the same may be said of all other places where the fumes from roasting copper ores is allowed to escape.

A number of experiments have been made with the new process and the most satisfactory results have been obtained on a small scale, and it is claimed that the process will work equally as well on large bodies of ore.

Said to Have Been Called Off

Some of the State papers have been devoting considerable time and space in writing up the deails of a match race between Dan O'Keefe's Lodestar and Sombrero, the California crack galloper. It has been stated that a side bet of $500 had been put up on the outcome of the race, which was to take place at Ingleside in the near future.

Now comes the report that there is nothing in the thing at all but a lot of hot air and that such a race has never even been considered by the owners of the respective horses. So there you are. Put up your money and take your choice.

A Bad Sidewalk

At the intersection of Fifth and Virginia streets is a broken sidewalk that, unless soon repaired, will cause the owner of the property a large sized damage suit. A Journal reporter with a fourteen-inch hoof, stepped onto about eight inches of nothingness, and found bottom an inch below, narrowly escaping a broken leg. The Chief of Police should attend to the matter.

Terrace, Utah, Doomed

With the completion of the Ogden Lucin line it is expected that the S. P. will make Montello a freight division point and transfer the repair shops from Terrace to that point. Terrace will then become a town like the one recently described by Opie Read, as having "the lights all out of the windows and the livers all out of the houses."

In the District Court of the United States for the District of Nevada.

IN BANKRUPTCY

In the matter of Otis I. Albee, bankrupt.

To the Creditors of Otis I. Albee, of Reno, Washoe county, Nevada, and district aforesaid, a bankrupt:

Notice is hereby given that on the 6th day of December, A. D., 1902, the said Otis I. Albee was duly adjudicated bankrupt; and that the first meeting of his creditors will be held at Reno, Washoe county, Nevada, at the office of O. H. Mack, Attorney-at Law, on the 22nd day of December, 1902, at 11:30 o'clock A. M., at which time the said creditors may attend, prove their claims, appoint a trustee, examine the bankrupt, and transact such other business as may properly come before the meeting.

O. H. MACK,
Attorney for Bankrupt.
SAMUEL PLATT,
Referee in Bankruptcy.

Tonopah

Stocks, Mines and Investments

Reliable information furnished on standing and merits of Tonopah mining properties. We are in a position to buy or sell Tonopah stocks at the lowest market prices. Being pioneers of the camp and thoroughly acquainted with all meritorious properties, we solicit correspondence.

A. J. Condon & Co., Brokers
Members Tonopah Stock Exchange. Tonopah, Nevada

References: Agency State Bank and Trust Co. Tonopah, Nev. Washoe County Bank, Reno

Witch Hazel Cream for Sunburn

HODGKINSON
...Druggist...

VIRGINIA STREET :: RENO, NEVADA

Furniture and Carpets

Reno, Thursday 11 December, 1902

Diningroom furniture.

To meet a frequent demand for a sideboard whose base is roomy and exceptionally liberally appointed at a price within a range that is positively popular, we offer this one. It is made of oak and finished golden; 75 inches high, 44 inches wide and 22 inches deep. The mirror, measuring 14x24 inches, is genuine German plate As may be noted, it contains two doubly swelled top drawers, one of which is velvet lined for silverware, etc., one large drawer and a good sized cabinet with double doors. The stanchions supporting the upper shelf are of a very unique design and carefully constructed as to detail. The picture tells the rest. Price, $27.25.

John Breuner Co

Virginia Street, between First and Second, Reno

Walking Skirts at Special Prices

$1.95 AND $2.95

We have just received two lines of rainy day or walking skirts which we shall offer this week at special prices

LOT I

This skirt is made of dark gray cheviot, tailor-made and flare flounce, stitcher around the bottom, in all lengths.

Special price, $1.95

LOT II

This handsome tailor-made skirt is elaborately stitched and is made of an invisible striped wool cheviot, in all lengths. Regular value, $4.50.

Special price, $2.95

We have just received seven new styles of French flannel shirt waists come and see them. Remember that with every $1.00 purchase you receive a chance on our

$50.00 DOLL $50.00

H. Fraley, 204 Virginia St., Reno

Employment Office

If you are in need of a Cook, Servant Girl Farm Hand, Clerk, in fact any kind of help or

If you want a position of any description, for a day, week, year or for life call at

H. A. MAY'S CIGAR STORE
20 Commercial Row, in front of the Louvre Saloon

NATIONAL MEAT MARKET

MEISS BROS. have opened a meat market, and will be pleased to supply old friends and new with all kinds of FRESH and SALT MEATS of the very best quality. Give them a call and see how promptly and satisfactorily they can serve you.

Journal Building, Second Street. Phone Red 125

...QUICK DELIVERY...

Choicest of Groceries

Fruits and Vegetables in Season
Fresh Fish Every Friday Morning

FERGUSON & CUNNINGHAM
Masonic Bldg., Com. Row and Sierra St.

...PHONE RED 194...

NEWSPAPERARCHIVE®
NEWSPAPERARCHIVE®

Good Groceries

VEGETABLES
FRUITS
FRESH RANCH BUTTER
FRESH EGGS

And a large, excellent assortment of canned goods this year's pack. Good groceries at the lowest possible prices

Coffin & Larcombe
SIERRA STREET

Nevada Hardware & Supply Co.

Our Specialty This Week

A GATEWARE of all descriptions at Prices That Will Surprise You

The Reno Mill and Lumber Company

LUMBER AND BUILDING MATERIALS

All Classes of Mill Work
RENO, NEVADA

...Reno...
Real Estate, Mining & Development Co.

Dealers in Real Estate and Mines

O'CONNOR BLOCK, RENO

If You Want

To buy city or farm property, sell real estate of any kind, buy or sell a mine, loan or borrow any money, buy or sell stock or need the services of a notary, call on

Bradshaw & Dockham

Room 16 Eureka Block. Office Phone Brown 175. Residence Phone Brown 201.

New Rubber Tire Hearse
AT STEVE CURRIE'S
OPERA HOUSE STABLES

When in Truckee Drop in and See Al. Conner at

"Truckee Saloon"

Opposite S. P. Depot.

The finest brands of Wines, Liquors and Cigars ever passed over the bar. A pleasant and quiet resort. All the leading daily papers on file.

Truckee, Cal.

Notice to Stockholders

Notice is hereby given that a meeting of the stockholders of the Weepah Gold Mining Company will be held in the Drexel building, in Philadelphia, on the 20th day of December, 1902, at 3 o'clock, for the purpose of voting for or against the decrease of the capital stock of the company from 3,500,000 shares of the par value of $1 each to 1,500,000 shares of $1 each by the retirement and cancellation of 2,000,000 shares and the proper officers of the company are hereby authorized and instructed to do everything necessary to carry this resolution into effect.
Signed.

P. A. WARNE, Ass't. Sec.
CHAS. S. FARNUM, President.
O26w3

ARCADE HOTEL

Open day and night. Convenient for all trains. Fine restaurant attached. Best of wines, liquors and cigars at the bar.

Trade Pointers.

Shells loaded to order and guns to rent at Morton & Butler's. tf

Go to the Co.-Op Store for a good broom, 25 to 50 cents tf

Just received at the Co.-Op store, a full line of Bishop's jams and preserves

Just received at Co -Op. Store another barrel of Vermont Maple syrup

Plumbing, tinning and electric wiring a specialty at Schmitt's. tf

Skates, sleds, guns, ammunition, at the lowest prices at Schmitt's tf

If you want fresh frozen oysters go to J. R. Bradley Co's.

G M. Bello & Co. make the best tamales in town, 111 Virginia street.

Coast cauliflower and celery can be found at J. R Bradley Company's.

Have your picture frames made by Merrill, at 26 Second street, with Carr & Elliott. D5tf

Till December 26, with every 50c purchase, a free chance in the pretty clock, at Co -Op. store tf

Harry Davis has all the leading magazines and publications—Single copies sold or subscriptions taken.

Fresh compressed yeast every Tuesday and Friday at Cunningham & Ferguson's Leave your orders.

See Fowler, the sewing machine man, for bargains The latest and best in America Prices all right.

Cheese sandwiches, cheese straws, champagne wafers, Ramona and Athena wafers at Frank Campbell's.

When you want an expressman, telephone Red 204. Nevada Special Parcel Delivery, office 14, E Second street D3tf

Air tight and hot blast coal and wood heaters and steel ranges and cook stoves sold at San Francisco at Schmitt's. tf

Bryson & Cohn, proprietors of the Monarch saloon, sell Anheuser-Busch beer summer and winter This is the best and only eastern beer on draught in Reno. tf

The Palace Shaving Parlors, the most up-to-date barber shop in Reno. Open until 11 o'clock Saturday nights. Closed all day Sunday. Six chairs presided over by competent artists.

O G. Benschuetz, wholesale dealer in Anheuser-Busch, Extra Pale bottled, John Wieland's Extra Pale lager beer, Fredericksburg, Expert lager. Bottling Works and office Ralston street. J20tf

SUMMONS

In the Second Judicial District Court of the State of Nevada, in and for Washoe County

The State of Nevada sends to Lizzie O'Connor Greeting:

You are hereby required to appear in an action commenced against you defendant Redmond E. O'Connor, as plaintiff in the Second Judicial District Court of the State of Nevada, in and for the County of Washoe, and answer the complaint therein within ten days after the service on you of this Summons (exclusive of day of service), if served in said county, or twenty days if served out of said county, but within said District, and in all other cases forty days, or judgment by default will be taken against you according to the prayer of said complaint. The action is brought to recover a judgment and decree of this Court, dissolving the bonds of matrimony now existing between plaintiff and defendant, upon the ground of desertion, as follows, to-wit: That on or about the month of April in the year 1900, the defendant, disregarding the solemnity of her marriage vow, willfully and without cause or provocation, deserted and abandoned the plaintiff, and ever since has and still continues so to willfully and without cause, desert and abandon said plaintiff, and to live separate and apart from him, without any sufficient cause or any reason therefor, and against his will and without his consent

All of which will more fully appear from the Complaint, which is on file in the office of the Clerk of said Court, at Reno, in said county, and to which you are especially referred

And you are further notified that if you fail to appear and answer said complaint, the said plaintiff will apply to the Court for the relief demanded In testimony whereof, I have hereunto set my hand at Reno, this first day of December, A. D. 1902. CHAS. L. KNOX, Attorney for plaintiff.

Dated December 2, 1902.

Delta Saloon and Club Rooms.

GOCKING and Co., Props.

Sole Agents for Western Nevada of A. J. STEVENS and LEE STANLEY Union Made Cigars.

All Standard Brands of Liquor in Stock.

No 6 South C street. . . . . Virginia

Reno Cold Storage Plant Now Complete

Perfect facilities for the Storage of.....

EGGS, BUTTER, CHEESE, POULTRY, BEER, Etc.

Reasonable rates per Month or Season . . .

Nevada Power, Light & Water Co.
Office: Virginia and Second Sts.

Our Xmas Gift to the Most Popular Young Lady in Nevada

The Journal has offered a scholarship in Atkinson's Nevada Business Institute, which is situated in the Eureka block, Reno, to the young lady who, by popular vote, shall be declared the choice of the readers. This school is a branch of the well-known Atkinson's Sacramento Business College, of Sacramento, Cal., which has the endorsement of leading men of California and Nevada.

Cut out the ballot which appears below, write therein the name of the young lady to whom you would like to see The Journal give this $60 Christmast gift, enclose it in an envelope directed "Contest Editor, Nevada State Journal, Reno, Nevada," and either mail it or bring it to The Journal office. One ballot will appear in every copy of The Journal from this date to and including the issue of December 20th, when the contest will close. The institute catalogue gives full and detailed information regarding the course for which this scholarship is offered.

Miss Burner Gains

Miss Burner made a gain of 376 votes yesterday, which puts her total up quite a bit. Several votes are thrown out every day for various reasons. Some contain no name and on some others the time has expired. There is a certainty that two of he three leading candidates will get one of the prizes offered. Try hard for the first, but if you fail of that ,remember that there is the half scholarship for the second.

The scholarship contest will not be open much longer and if you want to vote for your candidate you must hurry your subscription along.

Here is the count as revised at 7 o'clock last night:

Kate Kincart	3543
Precie Burner	2693
Belle Archibald	2092
Lydia Ladd	260
Myrtle Higley	231

One Vote

Not good after December 15, 1902

For .....

For the Journal's Christmas present of a $60 Scholarship for the Stenographers' Course at

ATKINSON'S NEVADA BUSINESS INSTITUTE

For the most popular young lady in the State of Nevada

The Reno Jewelry Co.

NO. 10 SECOND STREET

One door east of Farmers' & Merchants' Bank, will open

MONDAY, DEC. 8, 1902

with a fine line of up-to-date holiday goods watches, clocks, silverware and novelties

We solicit a share of your trade and guarantee all goods

FINE WATCH & CLOCK REPAIRING A SPECIALTY

P. H. Shuey Jeweler and Optician

Renters Loan & Trust Company

Incorporated 1890.

Capital fully paid $1,000,000

Officers and Directors Local Branch

J. M McCormack . .....President
R W. Grimmon .. ...Vice-President
H. R. Cooke ....Attorney
Ray N. Knight .... .Secretary

DIRECTORS

J. M. McCormack, R. W. Grimmon, H. R. Cooke, A. Spencer, F. F. Martin, John Fitzgerald, A. F. McPhail.
H. C. Farley, Supervising Architect.

Loans money on real estate security, or make building loans through the Building and Loan Department.

FARMERS & MERCHANTS BANK
Depository for Nevada.

Palace Hotel

Headquarters for Mining Men and Stockmen...

COR. COMMERCIAL ROW AND CENTER STREETS

...Open All Night...

J. A. FITZGERALD, Proprietor

GEO. O'NEIL

Who does business next door to Steve Currie's stables, has Harper whiskey, also Old Time whiskey and Rainier beer. Go and see him. N29tf

CONFESSIONS OF A PRIEST

Rev. Jno. S. Cox, of Wake, Ark., writes, "For 12 years I suffered from Yellow Jaundice. I consulted a number of physicians and tried all sorts of medicines, but got no relief. Then I began the use of Electric Bitters, and feel that I am now cured of a disease that had me in its grasp for twelve years." If you want a reliable medicine for liver and kidney trouble, stomach disorder or general debility, get Electric Bitters. It's guaranteed by S. J. Hodgkinson. Only 50c.

Ladies clean your kid gloves with The Dry Cleaner, for sale only at The Palace Dry Goods House, headquarters for dressed and undressed kid gloves; all the leading shades, every pair guaranteed. D5m1

PROPOSAL FOR SUPPLIES

Bids will be received by the Board of Examiners of the State of Nevada to furnish stationery herein described for the use of State officers and Legislature.

Proposals will be received up to (but not including) December 20, 1902, on which day the bids will be opened at 11 o'clock a. m All bids should state the price of goods, delivered at the State Capitol, and in every instance, when practicable, should be accompanied by samples. All articles to be the best of its kind and the amount required as indicated, and to be delivered before January 10, 1903, as follows:

12 reams letter paper, white wove, 16 lb.
2 reams enrolling paper.
1 ream blotting paper 120 lbs., assorted colors.
2 reams engrossing paper
6000 envelopes, XXX government white, No. 6.
4000 envelopes, XXX government white, No. 6½.
5000 envelopes, XXX government white, No. 9.
5000 envelopes, XXX government white, No. 10.
3000 Dunham's mailing envelopes, 7¼-10½.
12 gross pens, Gillott's 404.
12 gross pens, Esterbrooks 134.
5 gross pencils, John Faber's 408-2.
4 gross pencils, John Faber's 408- 3.
1 doz. Dixon felt erasers, rubber 1101.
2 doz. W. S. & B typewriting erasers, 102.
2 doz. W. S. & B. Paragon erasers.
1 gross assorted enamelled pen holders.
2 dozen Carters 2 oz. crimson fluid.
6 doz. small mucilage brushes.
6 doz. small Sanford's Regal Crown mucilage.
3 doz. small ink stands.
1 doz. pair 12 inch steel banker's shears.
1 dozen Remington typewriter ribbons, record black.
1 dozen Smith Premier Eureka copying ribbons, violet.
5 reams typewriting paper, W. S. & B 2½ legal margin ruled.
5 reams typewriting paper W. S. & B. legal numbered, margin ruled.
6 reams Berkshire legal typewriting paper, No 98.
½ doz. boxes Golden Gate carbon paper, black.
6 reams Berkshire letter size writing paper, No. 83.
300 manuscript covers papers emerald 8½-15½.

No bids will be considered unless accompanied by a bond with two or more sureties, all of whom must be householders and citizens of the State of Nevada, in the sum of $1000. The board reserves the right to reject any and all bids.

Bids should be addressed to the Clerk of the Board of Examiners, Carson City, Nevada, and endorsed, "Proposals for Furnishing Supplies."

By order of the Board,
Attest. P. B. Ellis, Clerk of the Board of Examiners, Carson City, Nevada, November 20, 1902.

Buy From First Hands

...Agents for...

Federal Salt Co., Nevada Sulphur Co., Sierra Lime Co., Floriston Paper Co., Baker & Hamilton Mowers, Etc.

Complete Line of Road Wagons, Buggies, Surries, Bain Wagons, Phaetons, Coal, Cement

FLANIGAN WAREHOUSE CO.

Phone Main 253. RENO, NEVADA

A TIMELY SUGGESTION

Now that winter with its bad weather is with us I would advise every family to provide themselves against sudden attacks of coughs and colds by keeping at hand a good cough medicine like Chamberlain's Cough Remedy, which is the best among the many preparations for these ailments that I have on my shelves," says L. C. Neaville, the well known and popular druggist of Pitsboro, Ind. "I recommend this remedy and I guarantee it to be without an equal for coughs and colds, also as a preventative and cure ofr croup." Buy it now. For saleby S. J. Hodgkinson.

TO MUSIC LOVERS.

Pianos will be shipped by the Wiley B. Allen Company subject to approval. Will be sent to any point desired. If not satisfactory return at the firm's expense. We are known. Our goods speak for themselves and for us. This is no idle talk. We mean business. tf

Wiley B. Allen Co., 931-933 Market street, San Francisco.

ARE YOU DRY?

Then drop into the Snug. Your beer will be drawn cold and sharp. The wines and liquors there are of the best and the cigars contain no cabbage leaves. Go and see Jim.

Cyrus Noble whiskey

When I started in Reno I made it a point to handle over my bar the best whiskey money could buy. I handle it yet. It's the world famous Cyrus Noble. Come over and see for yourself.

Charles Dreyer.
"The Oberon"

Button, Button, Who's Got The Button

You need 'em in your business

DANN is the Button Man

Reno Photo Button Manfg. Co.
Riverside Studio,
F. P. Dann,
Mgr.
202 Virginia St. RENO, NEVADA

A FAULTY PLUMBER

is not found in our employment. Our workmen are selected because of some special qualifications as well as general ability and they join with us in an earnest effort to bring all jobs to speedy and satisfactory conclusions.

Be prepared for the first real cold snap Have the

PLUMBING

put in order now. Delay will not improve the situation or lessen the cost.

Hamp & Simas

Masonic Building, Reno, Nevada

Groceries, Fruits, Vegetables Wines, and Liquors

The best goods the market affords in stock Give us a trial order

THE RAILROAD LODGING HOUSE
Op Passenger Depot
Newly furnished

A. T. DORMIO, Proprietor

Factory Blocks!

Cordwood, Factory Blocks, Coal and Ice.

FOR SALE AT
AITKEN'S WOOD YARD
Home, Black 154 Yard Phone, Red 5

Sacramento Beer Hall

Headquarters for Miners and Mine Promoters

No Sassafras Club — Straight Goods Only

Rusch & Becker
Proprietors

Swiss American House . . .

First-class throughout. Table supplied with the best always Bar in connection. A carload of choice dry and sweet wines just received

CLARET WINE, 10 CENTS A GALLON

Chat. Romelli, Lessee
CENTER STREET

THE CABINET

15 Commercial Row

WINES, LIQUORS & CIGARS

Oscar Pepper Straight

BERK & TIETJEN

Proprietors.

"The Crystal"
H. J. THYES, Proprietor.

HOT SCOTCH
TOM and JERRY
OYSTER COCKTAILS
CLAM JUICE

All hot drinks a specialty. The best in the city.

Old Crow and Hermitage Whiskies

8 Second St. Doors East of Postoffice
Phone Black 261

A. F. McPHAIL W. E. M. STEWART
RIVERSIDE
Undertaking Parlors

Largest and Best Stock in Nevada. Work the Best Price Reasonable.

Calls, Day or Night, Promptly Answered

PHONES { Office—Black 411 / Res—Stewart, Red 391.

Pyramid House
BEER and LUNCH HALL

East Side S. P. Depot
Phone Red 95

Nevada Agency for...
Buffalo Lager Beer
Ruhstaller Gilt Edge Beer

Bowling Alley and Shooting Gallery Attached

CHAS. J. FRISCH, Proprietor

Do You Wear Underwear

Of course you want the best especially if it can be obtained at a reasonable price. You can get what you want at

A. Nelson's Cigar Store
Virginia Street

FREE EMPLOYMENT OFFICE

STORAGE!

Very best facilities for storing all kinds of goods

Merchandise, Household Furniture, Produce

CARLOADS A SPECIALTY

One warehouse near railroad track, with landing direct from or into cars.

W. I. MITCHELL, Agent
Telephone Main 16.

Office and Warerooms 214-216 Lake St.

NEWSPAPER ARCHIVE®

NEVADA STATE JOURNAL

RENO, NEVADA

Published every morning, Monday excepted.

E. L. BINGHAM . . . . Lessee and Publisher

OFFICE.....THE JOURNAL BLDG., SECOND STREET
TEL. HONE .....BLACK 123

TERMS:

One year by mail	$6 00
Six months by mail	3 00
Three months by mail	1 50
Per week (by carrier)	15

AGENTS—Davis & Kirman, Carson City, Nevada.

(Entered at the postoffice at Reno, Nevada, as second-class matter.)

JOHN H. DENNIS, Editor

A GLANCE BACKWARD

THERE seems to be a growing feeling of uneasiness among Republican financiers and statesmen as to the stability of the business situation. This feeling is well-expressed by Mr. Vanderlip in his recently published statement, and we find a faint intimation of the same feeling in President Roosevelt's message to Congress. It crops out in the report of the Comptroller of the Currency, and in the utterances generally of those who are urging changes of the banking laws for the purpose, as it is claimed, of giving greater elasticity to the currency.

There is nothing immediately alarming in the situation if we are to judge by surface indications. At the same time these suggestions of danger are not only deserving of a passing thought, but they justify a retrospective glance at the financial policy which has prevailed in this country for the last decade, as well as a moment's consideration of some Republican utterances during that period.

Early in 1893 the financial storms which for three years had been sweeping fitfully over Europe and Australia reached the more favored shores of the United States. A money stringency appeared in Wall street. At once the great banks of New York ascribed it to the "Sherman Law," which it was said was destroying public confidence. These banks entered into what has been aptly termed the "Bankers conspiracy." They shut off credit, particularly to western banks, giving as a reason the danger which it was claimed lurked in the "Sherman Law," and alleging that they could not safely extend their credits until that law was repealed. Then the panic in all its fury burst upon the country. Six hundred banks, mostly in the west and several thousand business houses went down in ruin in about thirty days.

Congress was called together in extraordinary session for the purpose of repealing the purchasing clause of the "Sherman Law" and restoring public confidence. Mr. Sherman, the Nestor of Republican finance, declared in the Senate that if this action were taken confidence would be restored at once, and that prosperity would return in ten days. The bill was passed, and the purchases of silver were stopped but the prosperity failed to appear. Months passed, and then came the cry that we must have a bond issue to replentish the gold reserve in the treasury. If that were done, we would have "sure-enough" prosperity, as the ywould say in some parts of the south. In due time fifty million dollars in bonds were issued, and still there was no prosperity. The gold was drawn out of the treasury as fast as it went in. "More bonds!" was the cry, and more bonds it was, until two hundred and sixty two millions had been issued. Instead of the promised prosperity the country sank deeper and deeper into the slough of depression.

Then the candidacy of Mr. Bryan and the threat of free silver coinage were given as the reasons for the continued hard times. Defeat Bryan and kill the 'silver snake' and the sunshine of business revival would beam upon us as soon as the result was known. Bryan was beaten, free silver was rendered impossible for four years at least but we saw no sunshine on the business horizon.

The seven moths immediately following McKinley's first election were the worst we had experienced since the acute stage of the panic was passed. Although there had been a marked revival of business in Europe, there had been no such change here. The Republican leaders were again ready with an excuse. The mills had not started because there was no Republican tariff on the statute books. It would not do to set the wheels of industry in motion with the Wilson Law in force, because that would prove that the factories could run without a Republican tariff, and it would be so much harder for the tariff beneficaries to secure the exorbitant rates which they desired. So Congress was called together in extra session—not to enact the gold standard into law, but to place a Republican tariff on the statute books. This was done, and then the improved business conditions which had long before appeared in Europe began to show themselves here.

The prosperity continued, but the Republican leaders were not entirely satisfied with the situation and in the spring of 1900 they passed what is known as the gold standard act. Then they were sure that the prosperity was here to stay. But later in the year came another Presidential campaign, and presto! they at once discovered that the gold standard law, their own creation, was so defective that if Bryan were elected, he could manipulate the finances of the country in such manner as to subvert the gold standard and put us squarely on a silver basis. As there was only about six hundred million dollars in silver coin and bullion available for coinage in the country, while four or five times that amount of money is required for the transaction of the Nation's business, it is not easy to see by what sort of financial hocus pocus we could be landed upon a silver basis; and, as with nearly all of their other monetary propositions the advocates of the gold standard made no attempt at economic explanation. But the contention was made and doubtless it aided in the second election of President McKinley.

Then Mark Hanna and others of importance in the Republican party openly and boldly declared that as a result of the election the business situation had been made entirely secure. Economic conditions and all of those elements which usually affect business were ignored by these statesmen. With them Republican ascendency was all that was necessary to insure permanent prosperity, and this in the face of the historic facts that the panics of 1873 and 1893 both came with Republican policies in full force.

And now with that party in complete control of the government, with a Republican financial policy, and a Republican tariff, men high in the councils of the party are hanging out warning signals of danger ahead. They tell us that confidence has been extended too far, and that the mass of credits afloat is too great for the volume of actual money. Mr. Vanderlip likens the entire financial fabric to an inverted pyramid.

The most remarkable circumstance connected with this matter is that uncompromising gold men now scent danger in the very conditions which they advocated all through the great battle of the standards. Their plea was that the quantity of money was immaterial; that the great bulk of modern business was done on credit; that what we wanted was money of "sound quality;" that gold alone answered this definition; hence, we must make the gold standard secure, which would restore confidence and make credit both safe and abundant. The bimetallic contention that the greater the volume of basic money the more credit could safely be carried was brushed aside contemptuously as the senseless raving of a lot of hairbrained fanatics. All that we needed was a gold standard and plenty of confidence.

Now it begins to dawn upon them that there is too much confidence abroad in the land, and that credit has been extended to the danger point. That there is some truth in this is beyond question, and that it is a situation naturally resulting from Republican financial policy and argumentation, as herein outlined is equally clear. Nevertheless if the financial skies become clouded and business troubles appear, say about a year hence, it is as certain as anything in public affairs can me that the Republican leaders to a man will change it all to the near approach of a Presidential election and the fear of a Democratic victory. It is well therefore, for us to take a comprehensive view of the situation, to look backward as well as forward, in order that partisan claims may be justly weighed, and estimated at their true value.

* * * * *

AS the representative of the trusts, and special destiny of commercial affairs, to say nothing of his claims to divine power, President Ball is the logical candidate for the Republican party for President in the next campaign.

20 Per Cent Discount

Until Cecember 15th, on men's, children's and women's

Underwear
Comforters
Bed Spreads
Flannel Night Gowns
Flannelette Wrappers
and Furs

Reno Department Store,

123 VIRGINIA STREET
PHONE GREEN 171

PRESSED BRICK

A RENO PRODUCT, and a first-class article. A quarter of a million now ready to place upon the market at the price of common brick. These brick are unequaled in the local market for fronts and general building purposes. A specialty of sidewalk and paving brick. For further information call on or address

RENO PRESSED BRICK COMPANY,
J. E. MONROE, General Manager.
East Sixth Street : : : Reno, Nevada

CHURCH DIRECTORY

CONGREGATIONAL CHURCH (Virginia and Fifth streets) Charles E. Chase, pastor—Services every Sunday at 11 a. m. and 7:30 p. m. Sunday Bible School at 12:15 and Christian Endeavor at 6:30 p. m. Midweek meeting for prayer and Bible study every Wednesday at 7:30 p. m. Junior Endeavor Friday at 3:30 p. m. Pastor's residence, 501 Center street. Telephone, Brown 364.

TRINITY EPISCOPAL CHURCH (Corner Second and Sierra streets) Rev. Samuel Unsworth, Rector—Holy communion every Sunday and all Holy Saint's Days at 7:30 a. m. Morning prayer and sermon every Sunday at 11 o'clock; full surpliced choir. Sunday school at 12:30 p. m. Evening song and sermon at 7:30. Rector's residence, 110 Second street, adjoining church.

METHODIST EPISCOPAL CHURCH (Sierra street, near First) J. W. Phelps, Pastor—Preaching every Sabbath at 11 a. m. and 7:30 p. m. Sunday school at 10 a. m. Epworth League services at 6:30 p. m. Prayer Meeting Wednesday evening at 7:30. Pastor's residence, 112 West street.

BAPTIST CHURCH (Second and Chestnut streets) W. C. Driver, Pastor—Preaching at 11 a. m. and 7:30 p. m. Sundays. B. Y. P. U. at 6:30 p. m. Junior B. Y. P. U., at 3 p. m. Sunday school at 12:15. Prayer meeting at 7:30 p. m., Wednesdays. Pastor's residence, 209 Maple street.

CATHOLIC CHURCH (Corner Sixth and Lake streets), F. A. Reynolds, Rector—Mass every Sunday, except second, which is held in Wadsworth. Services at 10:30 a. m. and 7:30 p. m. Sunday School after mass.

FIRST PRESBYTERIAN CHURCH, (in Kindergarten hall, corner Walnut and West streets)—Public worship at 11 a. m. and 7:30 p. m. Sunday School at 10 a. m. Christian Endeavor at 6:30 p. m. Prayer meeting Wednesday, 7:30 p. m. Rev. Geo. R. Bird, Minister; residence, 420 Ralston street.

Correct Location Blanks

For Sale at The Journal Office

ADVERTISEMENTS.

Perkins' Mortuary Parlors
226-228 Sierra Street
(Near Masonic Hall.)
The most complete and modern establishment of its kind on the Pacific Coast.
HONE—MAIN 31. RESIDENCE 35

The Farmers and Merchants Bank

Paid Up Capital $100,000

OFFICERS

W. J. WESTERFIELD.....President
L. DOLLY ..... First Vice President
F. D. KING.....Second Vice President
A. F. TOOLEY..... ..... Cashier
A. H. SMITH .....Assistant Cashier

Do a General Banking Business—Correspondents in San Francisco, Denver, Kansas City, St. Louis and New York.

Southeast Corner Second and Virginia Sts.
RENO, NEVADA

Washoe County Bank
RENO, NEVADA

Capital, fully paid . . $500,000 00
Surplus Fund . . 50,000.00

GEO. W. MAPES.....President
M. E. WARD .....Vice-President
D. B. LYMAN .....Vice-President
C. T. HENDER .....Cashier
G. H. TAYLOR .....Assistant Cashier

With a large capital and a fine equipment, this bank is prepared to extend every reasonable accommodation.

Bank of Nevada

TRUSTEES—Daniel Meyer, Herbert Fleishhacker of San Francisco; Moritz Scheeline, Geo. F. Turrittin, J. N. Evans, P. L. Flanigan, Henry Anderson of Reno; Richard Kirman of Carson; H. M. Gorham, J. B. J. B. Overton, C. E. Mack of Virginia City.

Paid Up Capital, $600,000

Accounts of Banks, Corporations and Individuals received on favorable terms.

INTEREST PAID ON TIME DEPOSITS

Buy and sell exchange on all the principal cities of the United States, Canada, Europe, Asia and Africa.

Messrs. Scheeline and Osburn are resident agents for twenty-eight Fire Insurance Companies, the total assets of which are $217,840,061.

Safe deposit boxes for rent, prices according to size, varying from $3 to $12 per annum.

G. F. Turrittin .....President
Moritz Schoeline .....Vice President
P. L. Flanigan .....Second Vice President
Richard Kirman .....Cashier
A. G. Rayeraft.....Ass't Cashier and Secretary

WE SOLICIT YOUR BUSINESS.

Smith-Brian Co.

So-da You See the Point

The leading soda men in all its branches. Purity in water, and best of material in the manufacture of goods is our motto. Orders by mail or phone delivered promptly. Families supplied in not less than one-half dozen lots. No single bottle sold.

Phone Black 262.

P. O. Box 262.

Pioneer Soda Works

Card to the Public from Arcade Champion Bootblack...

Thanks his friends and the public for past patronage and respectfully asks for a continuance of the same, and in return guarantees the best shine to be had in Reno. Call at either the Arcade or Palace Bootblack Stands, and in addition to a good shine will remove spots from your clothing and give you a spray of Jockey Club Perfume. Daily papers and periodicals on file at both stands. Information of all kinds cheerfully given to strangers. Open until 9 p. m.

WM W TRIBB. Proprietor.

The Cabinet Chop House

FIRST-CLASS
Meals and Short Orders.

Regular 15c lunch 11 to 2 o'clock.

Wm. Bideiman Proprietor.

PROFESSIONAL CARDS

PHYSICIANS.

J. E. DONAHUE
Osteopathic Physician
Graduate of the American School of Osteopathy, Kirksville, Mo., Office Rooms 2 & 9 Over Farmers and Merchants Bank. Hours from 9 to 12 a. m. and 1 to 5 p. m. Reno Nevada.
Phone Brown 161

J. A. HAMILTON, M. D.,
Physician and Surgeon
Confinements, Diseases of Women, Surgery, Fractures and Dislocation. More than 25 years of Experience.
Office over Co-Op Store, Reno, Nev.
Telephone Brown 164

Z. A. D'AMOUR, M. D.
[Of the French Hospital, S. F.]
Physician and Surgeon.
Offices: New Investment Building.
Residence: 19 Sierra St.
Hours: 10 to 12 a. m., 2 to 4 and 7 to 8 p. m.

M. R. WALKER, M. D.
Physician and Surgeon.
Office Hours: 2 to 4 and 7 to 8 P. M. Sundays by appointment. Office and residence, O'Connor Block, Second Street
Phone Black 244.

W. F. BURNETT, M. D.
Physician and Surgeon.
(Successor to G. B. Gerlno.)
Office and residence: New Martin B'ldg., Virginia St. Hours: 8 to 10 a. m. 1 to 3 and 7 to 9 p. m. Phone Main 291.

NEVADA VIAVI CO.
Consultation Free
Mrs. B. E. Hunter in Charge. 309 Fourth Street. Telephone 448 Green.

RENO GENERAL HOSPITAL
Excellent Service Throughout.
Patients received from all Practicianers on equal terms. No resident physician. Every comfort and convenience of a modern sanitarium.
CORDELIA S. WENTWORTH, Supt.

C. H. WOODS, M. D.
Physician and Surgeon.
Office:—Bank of Nevada Building. Residence, 109 Sierra st. Hours: 9 to 11 a. m., 1 to 3 and 7 to 8 p. m.
Phones:—Office, Red 34: Res., Black 42.

B. JOS. C. C. PRICE,
Veterinary Surgeon.
Infectious and Contagious Diseases of Cattle a specialty.
Office: Corner Sierra and Plaza Streets.
Telephone: Black 342

DENTISTS.

DR. F. P. QUINN
Dentist,
Office—In new Quinn Building, 252 North Virginia Street.

DR. CHAS. A. COFFIN
Dentist,
Office in Investment Building, over C. J. Brookins' store, Virginia Street.
Telephone Red 283.

J. G. LEONARD,
Dentist
Dentistry in all its branches done in a workmanlike manner for living rates.
Office in New Quinn Bldg. Hours: 8 to 12 a. m.; 1 to 5 p. m.

D. W. BULISON, D. D. S.,
HELEN M. BULISON, D. D. S.
Dentists.
Offices: 218 Virginia street, Reno, Nevada. Phone Red 292.

ARCHITECT AND BUILDERS.

WALTER E. RICE,
Contractor and Builder.
Plans and specifications furnished. Old homes made new. Room 713 Center St. Residence 334 Sierra Street.

SURVEYORS

J. H. DRIPS,
United States Deputy Surveyor
Office—Bank of Nevada Bldg.
Special attention paid to government work.

HENRY W. NEWBY,
Surveyor.
U. S. Deputy Mineral Surveyor; County Surveyor; Deputy State Land Register.
Office: Winnemucca, Nevada.

PROFESSIONAL CARDS

ATTORNEYS.

DODGE & PARKER,
Attorneys-at-Law,
Washoe County Bank Building,
Reno, Nevada.

JAMES T. BOYD
Lawyer,
Office, rooms 1-2-3, Washoe Co. Bank Building.

CHAS. L. KNOX,
Attorney.
Will practice in all Courts.
POWNING BUILDING,
218 Virginia street, Reno, Nevada.
Phone, Red 291.

W. E. F. DEAL,
Attorney-at Law.
Offices:—Bank of Nevada Building, Virginia City, Nev.; Rooms 51-54 Nevada Block, San Francisco, Cal.
Will practice in all State and Federal Courts in the States of Nevada and California and in the Supreme Court of the United States.

FRANK D. KING,
Attorney-at-Law.
Legal business promptly and carefully attended to. Rooms 11 and 12, Washoe County Bank Building.

P. N. PACKARD,
Attorney & Counsellor-at-Law
Legal business of all kinds promptly attended to. Office—Sunderland building, Reno, Nev.

WILLIAMS & COOKE,
Attorneys-at-Law.
General law practice.
Office.—Room 6, Smith Building, Virginia Street, Reno, Nevada

REAL ESTATE

JOHN T. READ,
Real Estate, Fire and Life Insurance and Collections.
MINING PROMOTER.
Rooms 17 and 18 O'Connor Block
Phone Black 244 Reno, Nev.

ABSTRACTS.

C. L. KNOX B. L. WARD

Washoe County Title Co.

Abstracts of title furnished on short notice for any lands in Washoe County.

Many titles in Washoe County are defective. Do not purchase without an abstract.

Room 9, 218 Virginia St., Reno, Nevada

ASSAYERS.

Nevada Metallurgical Works
of Reno, Nevada.

Ores sampled and working tests made by any process. Assaying in all its branches. Analysis of ores, etc. Bullion assayed and bought. Mines examined and reported on, also handled on commission, etc. Samples sent by mail promptly attended to.

M'GRATH & COMPANY,
113 Plaza St., (rear)

Breweries

JOHN WIELAND BREWERY
San Francisco, Cal.
EXTRA PALE LAGER BEER

FREDERICHSBURG BREWERY
San Jose, Cal.
EXPORT LAGER BEER

ANHEUSER-BUSCH BREWING ASSOCIATION
St Louis, Mo.
EXTRA PALE BOTTLED BEER

Coal! Coal!! Coal!!!

Leave orders at Weiland Agency
Full weight Guaranteed

Sole Agent **Shasta** Mineral Water

Otto G. Benschuetz,
WHOLESALE DEALER,
Reno, Nev.

FOR SALE . . .
REGISTERED
Hereford Bulls
AND HEIFERS
Alamo Hereford Stock Farm,
John Sparks, Prop

NEWSPAPERARCHIVE®

CLASSIFIED ADVERTISEMENTS

All classes of legitimate advertisements not exceeding six (6) lines inserted under this head for 50 cents a week.

WANTED.

WANTED—A good cook. For particulars. Apply at The Journal Office. D10w

WANTED—Cottage or flat. Inquire 249 Virginia street. D8w

WANTED—Housework or chambermaid work in hotel in town or country. Address K. Miyake, P. O. Box 736, Reno. D9w1

WANTED—Housekeeping rooms, by young couple. No children. Address E. K., Journal office. D7w

WANTED—A lady of experience, wants position in office—corresponding clerk or bookkeeping. Address Miss Hatch, 314 Lake street. D6w

WANTED—A two-horse truck, must be in good condition. Address P O. box 206. D7w

WANTED—Four carpenters. Inquire at Journal office or N. W. Shaft, new Martin building.

WANTED—Five young men from Reno, at once, to prepare for positions in the government service. Apply to Inter-State Corres. Inst., Cedar Rapids, Ia. N28m

FOR RENT.

FOR RENT—Pleasant rooms, single or en suite, suitable for man and wife; gentlemen preferred. References required. Inquire at Room 6, Smith Bldg, cor. Second and Virginia street. D11w

FURNISHED HOUSE—Of 3 rooms, for rent; no children. 607 Fourth street, inquire at 605 Fourth st. 10w

TO LET—Two furnished rooms suitable for gentlemen. Inquire at 209 Virginia street, over Palace Dry Goods Store. D10w

FOR RENT—Six-roomed house, with bath and toilet. Furniture of three rooms for housekeeping for sale. Large front room for rent, unfurnished. 112 First street. D7w

ROOM FOR RENT—With or without board in private family. Inquire at 320 north Virginia street, one block north of railroad. D7w

FOR RENT—Two housekeeping rooms for man and wife. Apply at 418 South Virginia street. DH

LOST.

LOST—A butterfly stick pin with diamond. Finder will please return to Journal office. Reward. D7w

FOR SALE.

FOR SALE—Fresh milch cows, in any number from 1 to 20. Apply at O. C. Ross' ranch. D7w

FOR SALE—A house in Virginia, 50 by 26 feet, nineteen rooms, furnished throughout, finest kind of carpets and bedroom sets, double studded and weatherboards on all sides. Not hard finished and finest kind of lumber. Price $450. Address R. H. Bone, Virginia, Nevada. S24tf

MISCELLANEOUS.

DRAYING—Jones & Ginocheo are now prepared to do all kinds of light and heavy hauling on short notice. Leave orders at The Hub Clothing Store or No. 14 East Second street. Phone. Red 204. D11w

STOLEN—A Columbian bicycle, 1902 model, coaster brake. Taken from the rack in front of Tait's Candy Store. Return to F. P Thompson, University, and receive reward. 11w

W. M. CLIFF—Better known as "Big Bill," the barber, has opened a Union shop at the Grand Central Hotel. A share of patronage is solicited. D9w

CORNS! CORNS! CORNS—All diseases of the feet and scalp treated. Switches and hair goods of all kinds on hand. Made to order, also pompadour rolls. Golden Eagle Hotel, Madam Shields Carter. D7w1

CLOTHES CLEANED—Ladies' and gents' garments neatly and promptly cleaned, pressed and repaired on shortest notice. Ladies waited upon at their residences upon receipt of postal card or phone I. Barnet, Clarendon hotel, 'Phone Main 391. D5m

RENO EMPLOYMENT OFFICE—Room 17, Sunderland building, 213 Virginia street, Reno, Nev. All kinds of help furnished on short notice. Phone Black 203. N18m

TO THE PUBLIC—All persons requiring the services of a nightwatchman for the protection of property or night calls should apply to Charles P. Ferrel, Official Nightwatchman of Reno. N25tf

MONEY TO LOAN—On all kinds of securities. Quinn & Co., east Second street, near telegraph office. J12tf

EXPRESS—All kinds of light hauling for quick delivery promptly attended to Call up People's Express, Phone Black 121. Stand at Washoe County Bank corner. O2tf

VIOLIN INSTRUCTION—Milton C. Ish, graduate of the University of the Pacific, San Jose, Caal., is prepared to receive pupils for instruction on the violin. Special attention paid to classics. Orchestral engagements taken. Address Milton C. Ish, 319 Chestnut street. O18tf

DR ELIZA A INGALLS—Confinement and diseases of women and children. Superfluous hair, warts moles and other facial blemishes removed by electrolysis. Over Co-Op store, Virginia street. Phone Green 161. S16tf

WM. F. ROBINSON—The well known jeweler, formerly of Virginia City, is located at 25 East Second street, where all watches, clocks and jewelry will be skillfuly repaired. O9tf

MRS. A. F. LISSAK—Resident agent for Charles Stevens' tailor-made suits, cloaks, etc. Also for the Delsarte corset, which you can have fitted at the agency, 209 Virginia street. O8tf

TO BE HAPPY—You'll need to get that aching tooth out of your head. You won't be happy until it's gone. The best way is to have it filled before the ache begins. I fill it or extract it without pain. Dr. Moore Bank of Nevada Building. N11tf

RENO REAL ESTATE AGENCY—Room 17, Sunderland building, 213 Virginia street, Reno, Nev. Agent for reliable insurance companies. Phone Black 203. N18m

PIANO, GUITAR AND MANDOLIN Special attention given to technics, expression and the study of classical music. Rates given to guitar and mandolin clubs; use of instruments. Attention given to practice.
MRS. M. E. ROSSEAU,
tf No. 8 Fifth st.

PIANO TUNING—Herbert E. Medley, expert piano tuner of San Francisco, is in Reno. All kinds of repairing, polishing. Leave orders at Kohler & Chase, 130 Virginia st. P. O. Box 746. S23tf

TO LEASE—For a term of years, 2500 acres in northeast side Madeline Plains. Cuts 500 tons extra quality hay. Sure water facilities afforded by large reservoir, creek and ditches. Five living springs command thousands of acres of open stock range. Fifteen miles fence and buildings in good repair. For further particulars apply to D. L. Moulton, Red Rock, Lassen Co., Cal. N26m1

RENO COLLECTION AGENCY—Of Crellman and Company, proprietors All branches of collection promptly attended to. Correspondence in every town in the United States. Reports furnished, money loaned and loans negotiated. Office, Room 17, Sunderland building, Reno, Nevada. Telep'one Black 203. N18m1

FINE SILKS—Dry goods, ladies and children's underwear, etc., and ladies wearing apparel of all kinds made to order. Kuong Chung Co., 223 Center street. J15tf

BAPTIST LADIES XMAS MARKET—Will be held in the new postoffice building McCormick block, December 11th and 12th. More nice things for Christmas presents than you ever saw. Don't forget the time and place. D4td

THE LEADING INDUSTRY

Mining News of Nevada Told by the State Exchanges

A rich three-foot vein of free gold ore has been encountered in the Eclipse mine at Tuscarora.

The California-Nevada M. Co. has eight men at work on the Arizona mine at Unionville taking ore for trial shipment.

The Red Mountain G. M. Co., at Silver Peak, has incorporated under the laws of Arizona; $300,000; A. F. White is manager.

In the Paymaster mine, near Silver Peak, Manager J. L. Butler has opened up a 7-foot ledge of ore assaying $10 a ton in gold.

Copper pyrites ore now found in the ledge at the bottom of the 250-foot incline shaft on the Silver Knight mine at Klondike, Nye county.

The American Nickle Company of Cottonwood Canyon will shortly resume operations on an extensive scale. A large plant will be put up to reduce their nickle ores into matte.

A. F. Sisson reports ore running $25 per ton at the Belcher, at Olinghouse.

The No. 2 mine at Olinghouse is in low-grade ore on the south drift, 80-foot level. Superintendent Poole says the entire drift is in ore.

Superintendent Sharon said this morning that the next work of importance in the Caledonia mine will be the opening of the 1200-foot level, the showing in the winze below demonstrating that there is every probability that the ore extends downward to and below the 1200. Some very high grade ore is showing in the southwest drift on the 1100 level and there is a marked improvement in value in the average assays across the face of the drift.—Report.

J. H. Robbins is preparing to begin active developments on discoveries of asbestos in Nevada which he has been jealously guarding for some time and which, he says, ought afford a very large output. He has traced them for six miles, the material occurring between a seyenite and slate, with not a little of it of fine fiber and great quantiles of second class. He is anxious to find a market for the material, which he has learned is worth about $60 per ton. Contemplating an examination of properties at Lovelock, Mr. Robbins will leave for the asbestos locations at once.

There are no frills and furbillows in the course at Atkinson's Nevada Business Institute. It is all solid preparation for business life.

NEWS OF THIS STATE

Items Gleaned from our exchanges in this State

Fred Stone, who shot and killed F. Conley, at Skelton, Elko county, recently, has been held under $6000 bonds to answer to a charge of murder.

Benjamin Pfeiffer, the veteran Sixmile Canyon mill man and owner of the Lady Bryan mine in Flowery district, is down with an attack of pneumonia.

The reported strike of boilermakers in the Southern Pacific shops at Wadsworth for forty cents an hour has not yet materialized, and is not expected to.

The California divorced people who desire new bonds seem to think that Nevada's laws are just about right, as they continue to adopt Reno as the Gretna Green, and the Justice is busy daily attending to their cases.—Wadsworth Dispatch.

Billy Hill has received the gold watch won on ticket 131 at the Catholic bazar at Reno. The rocking chair won by a resident of this city is waiting orders for its delivery by the holder of the ticket. The watch won by Mr. Hill is a Waltham, three-quarter plate, with solid gold cases.—Report.

John Paul has sold his ranch, cattle and all improvements at Argenta, Lander county, to Hon. W. W. Williams, of Fallon, Churchill county. Consideration $68,000. The Paul ranch is considered the best property in the States as the hay crop never fails.—Wadsworth Dispatch.

After a few days of warm, sunny weather, yesterday the wind sprang up strong from the southwest, with all the indications of a rain storm which reached here shortly after night fall. It rained all night and to day indications are good for more storm. It is poor ice weather.—Truckee Republican.

UPSETS ALL PREDICTIONS

J. F. Hughes was a candidate for county treasurer at Du Pont, Ga., but it was predicted that he could not live six months. He was afflicted with a running abcess on his lung and suffered for three years; his life trembled in the balance when he heard of Dr. King's New Discovery for consumption. He tried it and was finally cured and thus upset the predictions of all who knew him. It's positively guaranteed for throat and lung trouble by S. J. Hodgkinson. Price 50c and $1.00. Trial bottle, free.

The Palace DRY GOODS and CARPET HOUSE.

The Latest in Monte Carlos

We have just received another invoice of the latest in Monte Carlos in cloth and silk.

Black Mercerized Silk

In Petticoats we are showing a splendid line of the newest designs. They look exactly like silk, but the cost of them is far less.

New Goods Are Arriving Daily
Look at the Windows

The Palace Dry Goods House

Humphrey Supply Co.,
Wholesale and Retail Dealers in
Groceries, Provisions, Hay and Grain, Fresh and Cured Meats
Free delivery wagons to all parts of town
CORNER SIERRA AND ELM STREETS
Phone Black 376.

Everybody Uses Groceries

Many people, however, do not know that most of their food is adulterated by scheming manufacturers. Such concerns do not get our trade. Our goods are fresh and first-class, and our prices are as low as good groceries are sold for :: :: ::

C. Novacovich :: Commercial Row

Carpets, Furniture, Linoleums

An elegant line of Shades, Lace Curtains, Portiers and Draperies now in stock. Call and get our figures before purchasing elsewhere.

Donnels & Steinmetz,
NEW INVESTMENT BLDG., 2d ST.

Upholstering in All Its Branches

Christmas Buying

Is hard work at best. Buy at the Palace Bakery and you will find it a pleasant surprise. We carry a fine selection of

Dolls and Toys, of all kinds
French and Plain Candies
Candy Boxes and Novelties

Watch our windows for bargains in toys changed every day.

THE PALACE BAKERY

A. SPENCER, Pres't. A. FRENCH, Vice-Pres't. & Supt.
The
Nevada Planing Mills Company
is now ready to receive orders for All kinds of
Lumber, building and house furnishing material, wood turning, scroll sawing, etc.
Having just completed a new mill, equipped with modern machinery, we are prepared to turn out first-class work, at reasonable prices with promptness.
YARD—North of Shops. OFFICE—Rooms 7 & 8, Ryland & Levy Bldg

RENO CABINET & NOVELTY CO.
Have just received a consignment of...
Quarter-Sawed Oak Mantles
In the latest designs. We are Sole Agents for
THE JACKSON VENTILATING GRATE
The public is invited to inspect our stock before purchasing elsewhere.
334 SIERRA ST. PHONE RED 383

The Owl Cafe
Meals a la Carte
Open Day and Night
BREARLEY & UNIACKE, Proprietors. ...Virginia Street

The Owl
First-class Saloon and club rooms, where pretty good drinks and cigars are sold, and entertainment provided for patrons.
Brearley & Uniacke :: :: Virginia Street

Opening

I take pleasure in announcing to the public that I am now ready for business in my new location, and will be pleased to show my elegant stock of cloths and take orders for both ladies' and gentlemen's made to order clothes together with a complete line of ladies ready made suits.

Armand B. Kreft
Second Street, bet. Virginia and Center Streets
Reno, Nevada

Truckee and Reno Meat Markets

RENO MEAT COMPANY
Wholesale and Retail Dealers in
BEEF, PORK AND MUTTON, SAUSAGE, ETC.
STEAM SAUSAGE FACTORY
GROUND BONES
Reno Market Phone, Red 192
Truckee Market Phone, Black 202 P. O. Box 468

We Give Saving Stamps

For Cold Weather

Hot Water Bottles. All Prices. A full line of Rubber Goods. All fresh. No old stock at
"The New Drug Store"
Virginia street between First and Second
Our Specialty is Prescription work at reasonable prices.

T. R. Cheatham Phone Brown 511

We Sell Meats...

Our Meats are the Best. If you are not satisfied with the place you are trading at, call on us. Our motto is "The Best." A pleased patron means a steady customer.
DIXON BROTHERS,
Reno's Leading Butchers.
COMMERCIAL ROW AND SIERRA STREETS

Groceries, Fruits, Vegetables and Fish....
A large up-to date stock of the finest and freshest goods the market affords. Orders by telephone will be carefully filled and promptly delivered.
129 Virginia Street
Phones: Black 251, Res. Red 285
H. A. SMITH, The Grocer

NEWSPAPERARCHIVE®
NEWSPAPERARCHIVE®

CLASSIFIED ADVERTISEMENTS

All classes of legitimate advertisements not exceeding six (6) lines inserted under this head for 50 cents a week.

WANTED.

WANTED—A good cook. For particulars. Apply at The Journal Office. D10w

WANTED—Cottage or flat. Inquire 249 Virginia street. D8w

WANTED—Housework or chambermaid work in hotel in town or country. Address K. Miyake, P. O. Box 736, Reno. D9w1

WANTED—Housekeeping rooms, by young couple. No children. Address E. K., Journal office. D7w

WANTED—A lady of experience, wants position in office—corresponding clerk or bookkeeping. Address Miss Hatch, 314 Lake street. D6w

WANTED—A two-horse truck, must be in good condition. Address P O. box 206. D7w

WANTED—Four carpenters. Inquire at Journal office or N. W. Shaft, new Martin building.

WANTED—Five young men from Reno, at once, to prepare for positions in the government service. Apply to Inter-State Corres. Inst., Cedar Rapids, Ia. N28m

FOR RENT.

FOR RENT—Pleasant rooms, single or en suite, suitable for man and wife; gentlemen preferred. References required. Inquire at Room 6, Smith Bldg, cor. Second and Virginia street. D11w

FURNISHED HOUSE—Of 3 rooms, for rent; no children. 607 Fourth street, inquire at 605 Fourth st. 10w

TO LET—Two furnished rooms suitable for gentlemen. Inquire at 209 Virginia street, over Palace Dry Goods Store. D10w

FOR RENT—Six-roomed house, with bath and toilet. Furniture of three rooms for housekeeping for sale. Large front room for rent, unfurnished. 112 First street. D7w

ROOM FOR RENT—With or without board in private family. Inquire at 320 north Virginia street, one block north of railroad. D7w

FOR RENT—Two housekeeping rooms for man and wife. Apply at 418 South Virginia street. DH

LOST.

LOST—A butterfly stick pin with diamond. Finder will please return to Journal office. Reward. D7w

FOR SALE.

FOR SALE—Fresh milch cows, in any number from 1 to 20. Apply at O. C. Ross' ranch. D7w

FOR SALE—A house in Virginia, 50 by 26 feet, nineteen rooms, furnished throughout, finest kind of carpets and bedroom sets, double studded and weatherboards on all sides. Not hard finished and finest kind of lumber. Price $450. Address R. H. Bone, Virginia, Nevada. S24tf

MISCELLANEOUS.

DRAYING—Jones & Ginocheo are now prepared to do all kinds of light and heavy hauling on short notice. Leave orders at The Hub Clothing Store or No. 14 East Second street. Phone. Red 204. D11w

STOLEN—A Columbian bicycle, 1902 model, coaster brake. Taken from the rack in front of Tait's Candy Store. Return to F. P Thompson, University, and receive reward. 11w

W. M. CLIFF—Better known as "Big Bill," the barber, has opened a Union shop at the Grand Central Hotel. A share of patronage is solicited. D9w

CORNS! CORNS! CORNS—All diseases of the feet and scalp treated. Switches and hair goods of all kinds on hand. Made to order, also pompadour rolls. Golden Eagle Hotel, Madam Shields Carter. D7w1

CLOTHES CLEANED—Ladies' and gents' garments neatly and promptly cleaned, pressed and repaired on shortest notice. Ladies waited upon at their residences upon receipt of postal card or phone I. Barnet, Clarendon hotel, 'Phone Main 391. D5m

RENO EMPLOYMENT OFFICE—Room 17, Sunderland building, 213 Virginia street, Reno, Nev. All kinds of help furnished on short notice. Phone Black 203. N18m

TO THE PUBLIC—All persons requiring the services of a nightwatchman for the protection of property or night calls should apply to Charles P. Ferrel, Official Nightwatchman of Reno. N25tf

MONEY TO LOAN—On all kinds of securities. Quinn & Co., east Second street, near telegraph office. J12tf

EXPRESS—All kinds of light hauling for quick delivery promptly attended to Call up People's Express, Phone Black 121. Stand at Washoe County Bank corner. O2tf

VIOLIN INSTRUCTION—Milton C. Ish, graduate of the University of the Pacific, San Jose, Caal., is prepared to receive pupils for instruction on the violin. Special attention paid to classics. Orchestral engagements taken. Address Milton C. Ish, 319 Chestnut street. O18tf

DR ELIZA A INGALLS—Confinement and diseases of women and children. Superfluous hair, warts moles and other facial blemishes removed by electrolysis. Over Co-Op store, Virginia street. Phone Green 161. S16tf

WM. F. ROBINSON—The well known jeweler, formerly of Virginia City, is located at 25 East Second street, where all watches, clocks and jewelry will be skillfuly repaired. O9tf

MRS. A. F. LISSAK—Resident agent for Charles Stevens' tailor-made suits, cloaks, etc. Also for the Delsarte corset, which you can have fitted at the agency, 209 Virginia street. O8tf

TO BE HAPPY—You'll need to get that aching tooth out of your head. You won't be happy until it's gone. The best way is to have it filled before the ache begins. I fill it or extract it without pain. Dr. Moore Bank of Nevada Building. N11tf

RENO REAL ESTATE AGENCY—Room 17, Sunderland building, 213 Virginia street, Reno, Nev. Agent for reliable insurance companies. Phone Black 203. N18m

PIANO, GUITAR AND MANDOLIN Special attention given to technics, expression and the study of classical music. Rates given to guitar and mandolin clubs; use of instruments. Attention given to practice.
MRS. M. E. ROSSEAU,
tf No. 8 Fifth st.

PIANO TUNING—Herbert E. Medley, expert piano tuner of San Francisco, is in Reno. All kinds of repairing, polishing. Leave orders at Kohler & Chase, 130 Virginia st. P. O. Box 746. S23tf

TO LEASE—For a term of years, 2500 acres in northeast side Madeline Plains. Cuts 500 tons extra quality hay. Sure water facilities afforded by large reservoir, creek and ditches. Five living springs command thousands of acres of open stock range. Fifteen miles fence and buildings in good repair. For further particulars apply to D. L. Moulton, Red Rock, Lassen Co., Cal. N26m1

RENO COLLECTION AGENCY—Of Crellman and Company, proprietors All branches of collection promptly attended to. Correspondence in every town in the United States. Reports furnished, money loaned and loans negotiated. Office, Room 17, Sunderland building, Reno, Nevada. Telep'one Black 203. N18m1

FINE SILKS—Dry goods, ladies and children's underwear, etc., and ladies wearing apparel of all kinds made to order. Kuong Chung Co., 223 Center street. J15tf

BAPTIST LADIES XMAS MARKET—Will be held in the new postoffice building McCormick block, December 11th and 12th. More nice things for Christmas presents than you ever saw. Don't forget the time and place. D4td

THE LEADING INDUSTRY

Mining News of Nevada Told by the State Exchanges

A rich three-foot vein of free gold ore has been encountered in the Eclipse mine at Tuscarora.

The California-Nevada M. Co. has eight men at work on the Arizona mine at Unionville taking ore for trial shipment.

The Red Mountain G. M. Co., at Silver Peak, has incorporated under the laws of Arizona; $300,000; A. F. White is manager.

In the Paymaster mine, near Silver Peak, Manager J. L. Butler has opened up a 7-foot ledge of ore assaying $10 a ton in gold.

Copper pyrites ore now found in the ledge at the bottom of the 250-foot incline shaft on the Silver Knight mine at Klondike, Nye county.

The American Nickle Company of Cottonwood Canyon will shortly resume operations on an extensive scale. A large plant will be put up to reduce their nickle ores into matte.

A. F. Sisson reports ore running $25 per ton at the Belcher, at Olinghouse.

The No. 2 mine at Olinghouse is in low-grade ore on the south drift, 80-foot level. Superintendent Poole says the entire drift is in ore.

Superintendent Sharon said this morning that the next work of importance in the Caledonia mine will be the opening of the 1200-foot level, the showing in the winze below demonstrating that there is every probability that the ore extends downward to and below the 1200. Some very high grade ore is showing in the southwest drift on the 1100 level and there is a marked improvement in value in the average assays across the face of the drift.—Report.

J. H. Robbins is preparing to begin active developments on discoveries of asbestos in Nevada which he has been jealously guarding for some time and which, he says, ought afford a very large output. He has traced them for six miles, the material occurring between a seyenite and slate, with not a little of it of fine fiber and great quantiles of second class. He is anxious to find a market for the material, which he has learned is worth about $60 per ton. Contemplating an examination of properties at Lovelock, Mr. Robbins will leave for the asbestos locations at once.

There are no frills and furbillows in the course at Atkinson's Nevada Business Institute. It is all solid preparation for business life.

NEWS OF THIS STATE

Items Gleaned from our exchanges in this State

Fred Stone, who shot and killed F. Conley, at Skelton, Elko county, recently, has been held under $6000 bonds to answer to a charge of murder.

Benjamin Pfeiffer, the veteran Sixmile Canyon mill man and owner of the Lady Bryan mine in Flowery district, is down with an attack of pneumonia.

The reported strike of boilermakers in the Southern Pacific shops at Wadsworth for forty cents an hour has not yet materialized, and is not expected to.

The California divorced people who desire new bonds seem to think that Nevada's laws are just about right, as they continue to adopt Reno as the Gretna Green, and the Justice is busy daily attending to their cases.—Wadsworth Dispatch.

Billy Hill has received the gold watch won on ticket 131 at the Catholic bazar at Reno. The rocking chair won by a resident of this city is waiting orders for its delivery by the holder of the ticket. The watch won by Mr. Hill is a Waltham, three-quarter plate, with solid gold cases.—Report.

John Paul has sold his ranch, cattle and all improvements at Argenta, Lander county, to Hon. W. W. Williams, of Fallon, Churchill county. Consideration $68,000. The Paul ranch is considered the best property in the States as the hay crop never fails.—Wadsworth Dispatch.

After a few days of warm, sunny weather, yesterday the wind sprang up strong from the southwest, with all the indications of a rain storm which reached here shortly after night fall. It rained all night and to day indications are good for more storm. It is poor ice weather.—Truckee Republican.

UPSETS ALL PREDICTIONS

J. F. Hughes was a candidate for county treasurer at Du Pont, Ga., but it was predicted that he could not live six months. He was afflicted with a running abcess on his lung and suffered for three years; his life trembled in the balance when he heard of Dr. King's New Discovery for consumption. He tried it and was finally cured and thus upset the predictions of all who knew him. It's positively guaranteed for throat and lung trouble by S. J. Hodgkinson. Price 50c and $1.00. Trial bottle, free.

The Palace DRY GOODS and CARPET HOUSE.

The Latest in Monte Carlos

We have just received another invoice of the latest in Monte Carlos in cloth and silk.

Black Mercerized Silk

In Petticoats we are showing a splendid line of the newest designs. They look exactly like silk, but the cost of them is far less.

New Goods Are Arriving Daily
Look at the Windows

The Palace Dry Goods House

Humphrey Supply Co.,
Wholesale and Retail Dealers in
Groceries, Provisions, Hay and Grain, Fresh and Cured Meats
Free delivery wagons to all parts of town
CORNER SIERRA AND ELM STREETS
Phone Black 376.

Everybody Uses Groceries

Many people, however, do not know that most of their food is adulterated by scheming manufacturers. Such concerns do not get our trade. Our goods are fresh and first-class, and our prices are as low as good groceries are sold for :: :: ::

C. Novacovich :: Commercial Row

Carpets, Furniture, Linoleums

An elegant line of Shades, Lace Curtains, Portiers and Draperies now in stock. Call and get our figures before purchasing elsewhere.

Donnels & Steinmetz,
NEW INVESTMENT BLDG., 2d ST.

Upholstering in All Its Branches

Christmas Buying

Is hard work at best. Buy at the Palace Bakery and you will find it a pleasant surprise. We carry a fine selection of

Dolls and Toys, of all kinds
French and Plain Candies
Candy Boxes and Novelties

Watch our windows for bargains in toys changed every day.

THE PALACE BAKERY

A. SPENCER, Pres't. A. FRENCH, Vice-Pres't. & Supt.
The
Nevada Planing Mills Company
is now ready to receive orders for All kinds of
Lumber, building and house furnishing material, wood turning, scroll sawing, etc.
Having just completed a new mill, equipped with modern machinery, we are prepared to turn out first-class work, at reasonable prices with promptness.
MILL & YARD—North of Nev. Shops OFFICE—Rooms 7 & 8, Ryland & Levy Bldg

RENO CABINET & NOVELTY CO.
Have just received a consignment of...
Quarter-Sawed Oak Mantles
In the latest designs. We are Sole Agents for
THE JACKSON VENTILATING GRATE
The public is invited to inspect our stock before purchasing elsewhere.
334 SIERRA ST. PHONE RED 383

The Owl Cafe
Meals a la Carte
Open Day and Night
BREARLEY & UNIACKE, Proprietors. ...Virginia Street

The Owl
First-class Saloon and club rooms, where pretty good drinks and cigars are sold, and entertainment provided for patrons.
Brearley & Uniacke :: :: Virginia Street

Opening

I take pleasure in announcing to the public that I am now ready for business in my new location, and will be pleased to show my elegant stock of cloths and take orders for both ladies' and gentlemen's made to order clothes together with a complete line of ladies ready made suits.

Armand B. Kreft
Second Street, bet. Virginia and Center Streets
Reno, Nevada

Truckee and Reno Meat Markets

RENO MEAT COMPANY
Wholesale and Retail Dealers in
BEEF, PORK AND MUTTON, SAUSAGE, ETC.
STEAM SAUSAGE FACTORY
GROUND BONES
Reno Market Phone, Red 192
Truckee Market Phone, Black 202 P. O. Box 468

We Give Saving Stamps

For Cold Weather

Hot Water Bottles. All Prices. A full line of Rubber Goods. All fresh. No old stock at
"The New Drug Store"
Virginia street between First and Second
Our Specialty is Prescription work at reasonable prices.

T. R. Cheatham Phone Brown 511

We Sell Meats...

Our Meats are the Best. If you are not satisfied with the place you are trading at, call on us. Our motto is "The Best." A pleased patron means a steady customer.
DIXON BROTHERS,
Reno's Leading Butchers.
COMMERCIAL ROW AND SIERRA STREETS

Groceries, Fruits, Vegetables and Fish....
A large up-to date stock of the finest and freshest goods the market affords. Orders by telephone will be carefully filled and promptly delivered.
129 Virginia Street
Phones: Black 251, Res. Red 285
H. A. SMITH, The Grocer

NEWSPAPERARCHIVE®
NEWSPAPERARCHIVE®

Up-to-date...

Cloaks, Skirts, Shirt Waists, Dress Goods, Trimmings, Reliance Wrappers, Velvet Grip Garters, Best Kid Gloves, Blankets, Comforts, Carpets, Linoleums, etc., at

Sol Levy's Reliable Dry Goods & Carpet House

Telephone Blk. 233 — 205 Virginia Street

Are Your Eyes Troubling you?

If so, then try

A. W. LORD, Scientific Optician

...WITH...

R. Herz & Bro., Reno's Jewelers

Testin Free — No Failure! — Prices Reasonable

J. R. Bradley Company

Mining Supplies — Builders' Hardware

Christmas Goods

Nickel plated tea pots, tea kettles, coffee pots, tea trays, air rifles, Wostenholm carving sets, triple plated knives, fords and spoons.

A Full Line of AGATEWARE and TINWARE

Solid Comfort Plows

We are agents for the following:

Cole's Air-Tight Heaters, Oliver Chilled Plows, Studebaker Wagon and Buggies, Sherwin Williams' Paints, every gallon covers 600 square feet.

THESE ARE A FEW OF THE MANY GOOD THINGS WE HAVE TO OFFER

Carpenters' Tools

NEVADA MEAT COMPANY,

SLAUGHTERERS OF CATTLE, SHEEP and HOGS

Manufacturers of High Grade Sausages

HAMS AND BACON SMOKED IN RENO IN NEW AND MODERN SMOKE-HOUSES.

Headquarters for Fresh Eggs

COR. ALAMEDA & FOURTH STREETS, RENO, NEVADA

Telephone Main 253.

Reno Co-Op. Store...

We are still doing business at the old stand. A trial order will convince you that it is the best and cheapest store in town to trade at. Good groceries fruit and vegetables always on hand

RENO ROCHDALE STORE, Virginia Street

TELEPHONE MAIN 101.

If You Have That Tired Feeling

Ring Up Phone Black 216, and Try

COOK'S SPRINGS MINERAL WATER

This great mineral water, although the demand is increasing rapidly, is only in its infancy, and is sure in the next few years to be recognized as the leading mineral water in the world.

BRITT & RHEUDE, Sole Agents for Nevada, cor. 3d & Ralston

RENO, NEVADA.

Tonopah and Gold Mountain Stock Brokers Exchange and Bureau of Information

Reliable information furnished through reputable mining engineers on mining properties and stocks of Tonopah, Gold Mountain, Klondike, Weepah, Lone Kauntain, Silver Peak, Ray and Liberty. Main office, Reno, Nevada. Branch offices, San Francisco, Salt Lake, Carson, Philadelphia and Tonopah.

Chas. J. Young & Co., Brokers

P. O. Box, 154. Refferences. Correspondence Solicited

RENO, NEVADA

TELEGRAPHIC NEWS BREVITIES

News of the World, Boiled Down for Quick Perusal by The Journal's Busy Readers

A change in the command of the Pacific Squadron will occur about February 1st.

The condition of Cornelius Vanderbilt who has typhoid fever, was favorable today.

General Miles, accompanied by his aides, will arrive in Berlin via the Siberian railroad, January 15th.

The Archbishop of Canterbury, Dr. Temple, who was overcome while speaking in the House of Lords on the education bill, is now growing rapidly weaker.

The White Star Liner Oceanic, on which Andrew Carnegie is a passenger, arrived yesterday from Liverpool and Queenstown after a stormy passage of six days.

Secretary of Agriculture Wilson appeared before the House Committee on Agriculture yesterday to explain the urgent necessity of an emergency appropriation to enable his department to stamp out the foot and mouth disease now prevalent in some of the New England States.

John McNeil, grand president of the Boiler Makers' union, who was in Omaha yesterday, notified the Southern Pacific road that the loaning of engines by that line to the Union Pacific would precipitate a general strike of boiler makers employed by the former.

A delegation of prominent citizens of San Francisco, consisting of R. P. Schwerin, of the Pacific Mail Steamship Company, W. W. Douglas, State Comptroller, and ex-Mayor Phelan, headed by Senator Perkins, called upon the President yesterday to discuss with him the pending proposition to place the government transport service on the Pacific in private hands with headquarters at Seattle.

Law and Motion Day

Today is law and motion day in the District Court and it is thought that a number of important matters will come before the Court providing the Court returns from San Francisco.

Mrs. Julien No Better

Mrs. T. V. Julien, who has been confined to her bed for the past two or three months suffering from an affection of the heart, was no better last night. The Journal hopes to be able to report a favorable change in the near future.

Sold His Hay

Jesse Drake recently sold one hundred tons of hay in stack for $6 per ton. He is under contract to feed it out this winter. Mr. Drake raised about one hundred and eighty tons of hay last summer and has disposed of all of it at good prices.

Lots of Stockmen in Town

While a Journal reporter was quizzing John Fitzgerald, of the Palace, the other day in search of items he happened to speak of the number of stockbuyers and cattle men that were in town. Eighteen men engaged in this business were counted in the Palace bar room, and upon inquiry it was learned that all of them were stopping at that popular place.

Baptist Ladies' Christmas Market

The Baptist Ladies' Christmas Market was opened yesterday afternoon and did a good business. Last night it was well patronized and an excellent programme was carried out. The ladies have almost everything one can think of for sale and they are doing a good business. The Journal force was invited to the market and treated to ice cream and cake, sandwiches, coffee, candy, etc., for which they return thanks.

Stock Shipments

The following stock was shipped from this point yesterday: Nine cars of cattle were billed to Poly, Hilborn & Co., of San Francisco, and five cars were dispatched to Cassellette & Co. U. M. Slater shipped five cars of sheep to Oakland and this cleared the yards for the time being. Five cars of sheep arrived from Bishop Creek on the local yesterday and were unloaded here. Dr. Jacobs will inspect them after which they will be shipped west.

Marriage Licenses

Between his regular office work and the issuing of marriage licenses yesterday County Clerk Fogg was kept pretty busy. He issued three permits for married bliss as follows:

William Adkins, of Marysville, Cal., and Emma Stewart, of Floriston. Judge Linn tied this knot.

Andrew J. Storres and Miss Bessie Russell, both of San Francisco, were the next couple to obtain a permit. They were married at the Riverside hotel. Dr. Phelps officiated.

Wilfred C. Brown of Boston and Theresa G. Johnson of San Francisco came next. They were married by Judge Linn. All of the contracting parties left for the west last night.

A New Innovation

Proprietor North of the Palace Shaving Parlors has installed a Little Wonder Compressed Air machine. To the machine is attached a tube with a spray like apparatus on the end, and after a hair cut instead of using a brush to clear the head of loose hairs and dandruff this spray of compressed air is turned on and the head cleansed in less than no time. Compressed air is also used to dry the face after a shave and it produces a very refreshing sensation, particularly in warm weather. Drop in and see how it works.

Doing a Good Business

Henry Riter was a passenger for Verdi yesterday afternoon and returned this morning. Mr. Riter went to Verdi in the interests of his brewing plant here and transacted considerable business. He is now working five men in the brewery and is making a brew three times a week. He has just made some of the finest porter ever manufactured in the State and has also made a large brew of bock beer. His trade is constantly growing and he is supplying nearly all the small towns in the county and to the north.

Hotels Filled to Overflowing

Hotel men are at their wit's end trying to accommodate the large number of people who apply nightly for rooms. All the hotels in the city are filled to overflowing and the night clerks are compelled to turn guests away nightly. Captain Gosse informed The Journal reporter that the old Riverside hotel was filled and that he was using seventeen rooms in the new south wing, and that he could use twice as many more rooms if he had them.

For everything nice to eat call at the Reno Delicatessen and Home Bakery, No. 14 East Second street, telephone, 204 Red. D10w1

NEW TODAY.

TO RENT—Two very desirable unfurnished rooms, nice and sunny, electric lights, warm house, 205 Winter street, near Second. D12w

HOUSE FOR SALE—A five room house in good repair, good well of water, wired for electricity. All modern improvements. Lot 75x140. For particulars inquire at 95 Vine street. D12w

FOR RENT—Sleeping room for gentleman. $5.00 per month. Inquire Novelty Dry Good Store. D12w

FOR RENT—A pleasant suite of housekeeping room, 307 Park st., one block north of Mill st. D12w

WHY SUFFER—Do not suffer from toothache when I so easily repair the defective teeth or replace them with new ones. My crown and bridge work will please and benefit you. Teeth extracted without pain. Dr. Moore. D12tf

WANTED—Ambitious young man wanted at Atkinson's Nevada Business Institute to act as janitor in return for tuition. D12w

FOR SALE—Six-year-old mare, wght. 1150 lbs., good order. Quinn & Co., Second street, near Tel. Office. D12w

ÆTNA MINERAL WATER

(Bottled at Ætna Springs, Napa Co. Cal.)

There are so many kinds of mineral waters on the market, and all claiming to possess healthful properties, that it is difficult for a person to make a choice. When we consider, however, that ÆTNA has stood in the front rank for years, has been a favorite in households as well as public resorts, and has been recommended by eminent physicians, who use it themselves and prescribe it for patients, there should be no question in the matter of selection.

GEO. L. ECKER, Sole Agent

RENO, NEVADA

WE GIVE TRADING STAMPS—ASK FOR THEM.

The Wisdom of Experience

Has taught us the folly of advertising a $15.00 suit for $7.98. We have never been able to find such bargains and we don't think you can. Our $15.00 suit is **$15.00** and if you don't think it is worth it when you have compared it with others, or if you have any fault to to find with the wear we will do whatever you say.

The particular subject of this talk is a pure worsted fabric of the undressed variety, cut to fit the form and made and trimmed inside and out in a superior manner.

The canvas and stays, though out out of sight, are not made of bagging, but a good quality of linen crash, which helps to sustain our reputation. We stand behind this advertisement in every particular.

M. Frank & Co., 235 VIRGINIA STREET — Phone Green 285

Frank Campbell

Has just received a car load of assorted canned goods—this year's pack. Bishop's Preserves, Jams and Jellies.

Fancy and Staple Groceries

Phone Main 451
Cor. Virginia and Fourth Sts. — RENO, NEVADA

The Washoe Meat Market,

LEWIS & CAIN, Proprietors.

Prime Beef, Mutton, Veal, Pork. Sausage, Etc.

Clough & Crosby building — Second Street, Reno, Nev.

Phone black 93

Hotel Nevada

The only first class, up-to-date hotel in the State.

Cuisine unexcelled.

Mineral table water.

Beautiful shady lawn.

The only ideal hotel in the State of Nevada.

Charges moderate.

Free Bus meets all trains.

J. DONAGHY, Prop. RENO, NEV.

Dreyer

Wants to see you. He has what is good for what ails you in the wet goods line. Perhaps you smoke. No better cigars than his. Up-to-date mixologists at

The "Oberon"

Phone Green 303 — Reno, Nevada

Riter's Elite Steam Beer

Is all the Rage. Ask for it...

A home production. The best of them all. Family trade solicited.

Henry Riter
North Sierra St.

Novelty Store

A Safe Place to Buy Dry Goods — Money Makers for You. Try Them

The success of our business depends upon the confidence that buyers have in us and our methods. There must be good will. A mutual friendliness between us. Prices must be lower than elesewhere, but quality, too, must be Right and "Exactly Right."

We offer bargains in every department of our stock. Come and see them

Novelty Dry Goods Store

Phone Black 241 — O'CONNOR BLOCK — Opposite Postoffice

Attention to Mail Orders

NEWSPAPER ARCHIVE®